

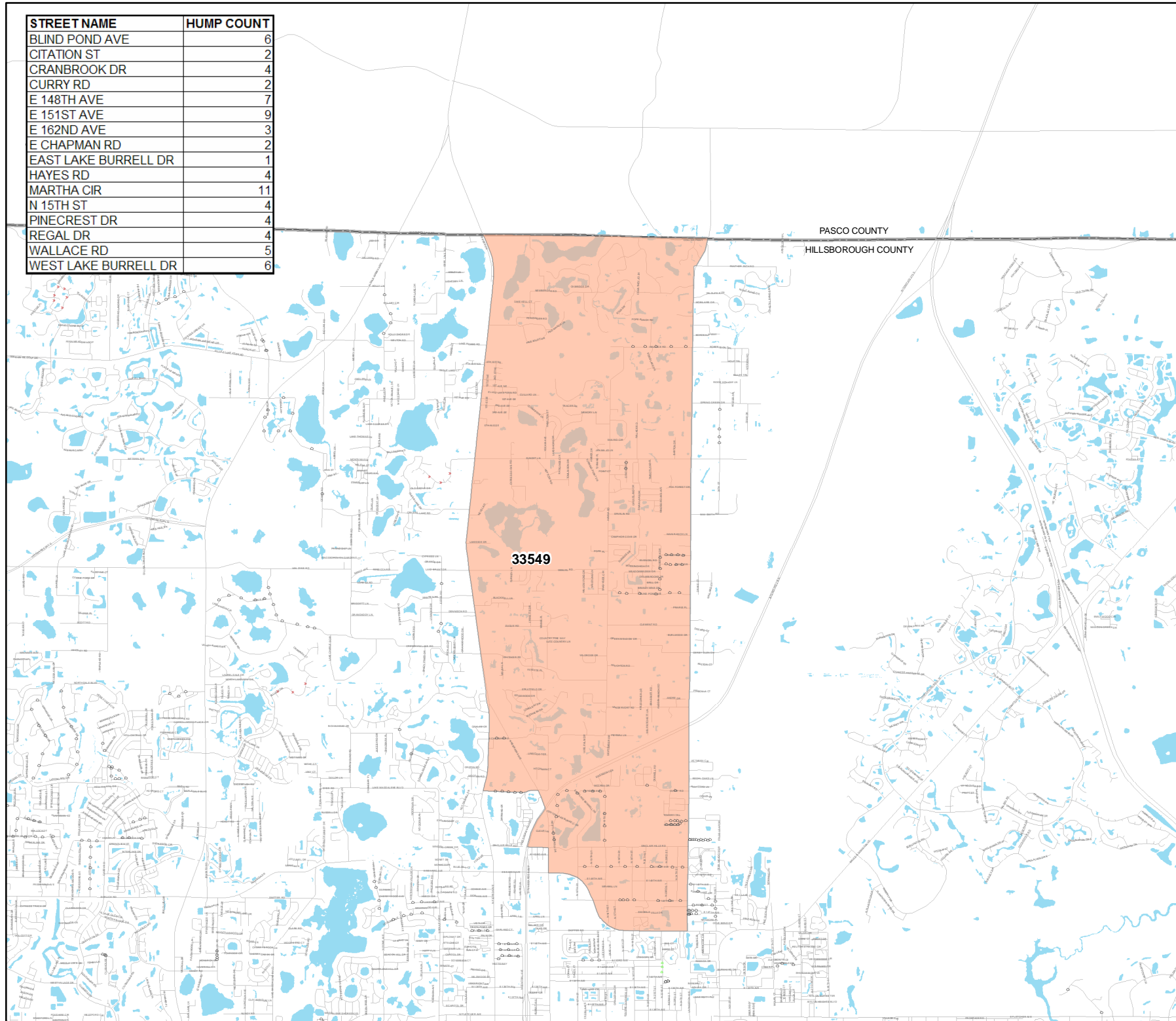

**Traffic Calming
Devices Within
ZipCode
Boundary 33549**

February 20, 2006

STREET NAME	HUMP COUNT
BLIND POND AVE	6
CITATION ST	2
CRANBROOK DR	4
CURRY RD	2
E 148TH AVE	7
E 151ST AVE	9
E 162ND AVE	3
E CHAPMAN RD	2
EAST LAKE BURRELL DR	1
HAYES RD	4
MARTHA CIR	11
N 15TH ST	4
PINECREST DR	4
REGAL DR	4
WALLACE RD	5
WEST LAKE BURRELL DR	6



PASCO COUNTY
HILLSBOROUGH COUNTY

33549

SpeedHumps

- » Flat -Top
- Parabolic
- ◌ Speed Cushion
- ⊕ Zipcodes
- Roads
- Lakes & Streams

Disclaimer:
All data subject to change without notice. Although every effort has been made to insure the accuracy of the information presented herein, neither Hillsborough County nor the Public Works Department guarantees that it is error free. Intended for a visual aid, only, and not for determination of any legal extents, boundaries or any other legal determination.



1 inch equals 6,000 feet

**Hillsborough County
Public Works Department
Traffic Services Division
813-272-5912**

Sources: Hillsborough County, City of Tampa