

**Traffic Calming
Devices Within
ZipCode
Boundary 33625**

February 20, 2006

STREET NAME	HUMP COUNT
BELLAMY RD	2
BRUSHY CREEK DR	3
CARROLLWOOD MEAD	11
CITRUS POINTE DR	6
CITRUS VALLEY DR	2
EAGLEBROOK AVE	3
GREELEY DR	3
HALF MOON LAKE RD	3
HEADLAND HILLS AVE	5
MANHATTAN DR	2
MONTEREY BLVD	2
MUSHINSKI RD	2
NICOLE LN	2
PENTAIL CIR	6
REDCLIFF DR	7
ROSEMARY DR	4
SHAW RD	2
SPANISH MOSS CIR	3
SUGAR TREE DR	3
TRUCIOUS PL	5
WILLOWDALE RD	5

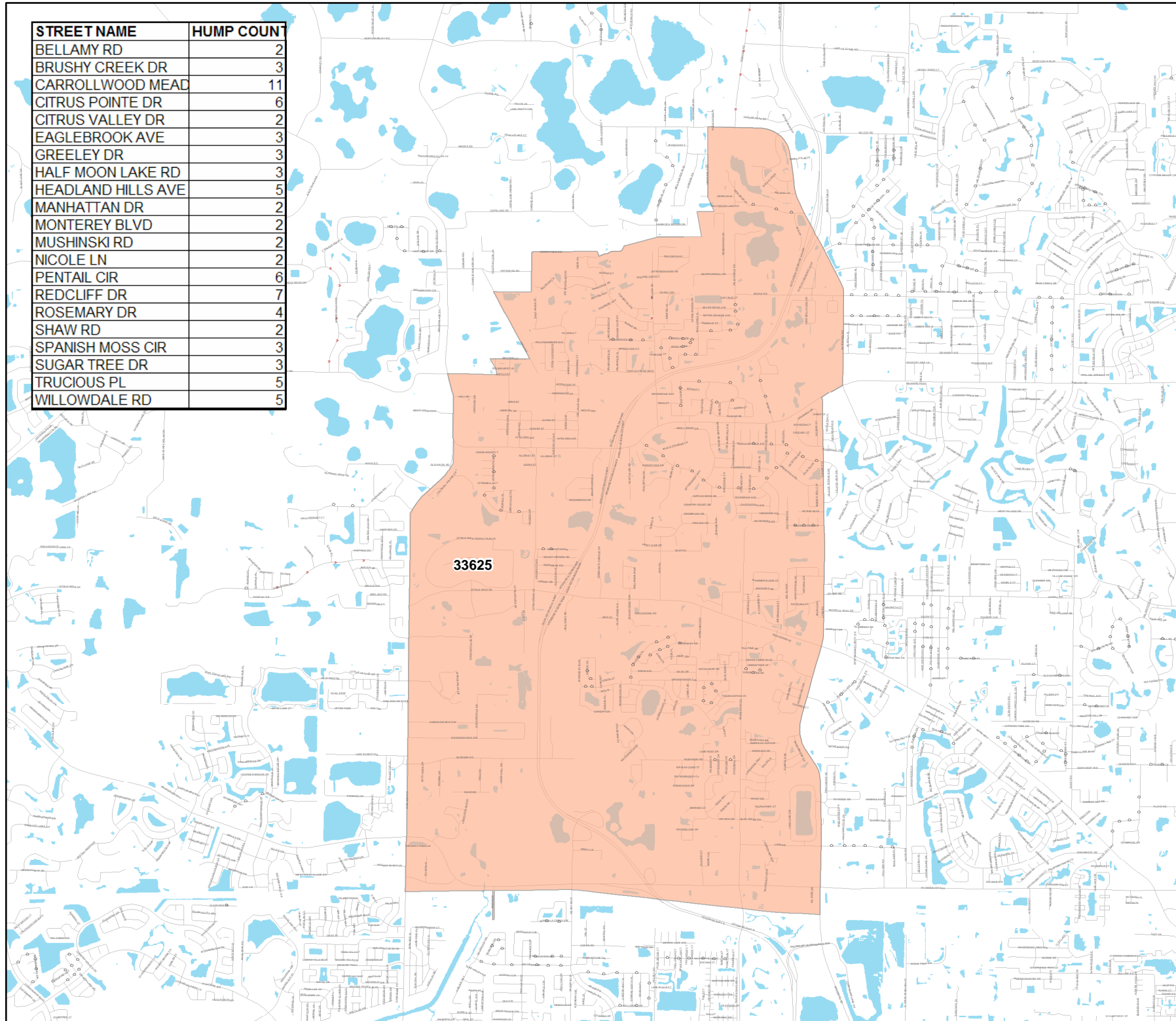

SpeedHumps

- Flat -Top
- Parabolic
- ⊙ Speed Cushion
- ⊕ Zipcodes
- Roads
- Lakes & Streams

Disclaimer:
All data subject to change without notice.
Although every effort has been made to
insure the accuracy of the information
presented herein, neither Hillsborough County
nor the Public Works Department
guarantees that it is error free.
Intended for a visual aid, only, and not
for determination of any legal extents, boundaries
or any other legal determination.



1 inch equals 4,000 feet