

## FINAL PUBLIC NOTICE

The Federal Emergency Management Agency (FEMA) has received the subgrant application for Hillsborough County's repairs to culverts and headwall failures due to damages from Hurricane Irma (DR-4337-FL PW-08346). Pursuant to Executive Order 11988 and 44 CFR Part 9.12, final notice is hereby given of FEMA's intent to provide funding for this project under the Public Assistance (PA) Program.

An initial disaster-wide Public Notice was published October 6, 2017 for Hurricane Irma. Comments and other information received were fully evaluated by FEMA along with evaluation of social, economic, environmental, and safety considerations. This notice serves as a project-specific final notice for FEMA's funding action located within the floodplain.

Funding for the proposed project will be conditional upon compliance with all applicable federal, tribal, state and local laws, regulations, floodplain standards, permit requirements and conditions. This action complies with the National Flood Insurance Program (NFIP) requirements.

- Responsible Entity:** FEMA Public Assistance (PA) Program
- Applicant:** Hillsborough County
- Project Title(s):** PA-04-FL-4337-PW-08346 PN 5664 – Hillsborough County - Culvert/Headwall/Traffic Signs and Signals
- Location of Proposed Work:** Site 1: Sydney Dover Rd (27.988246, -82.207257)  
Site 2: W. Trapnell Rd (27.96693, -82.15022)  
Site 3: Hickory Ridge Drive (27.88475, -82.25193)
- Floodplain:** Project located in Zone A per Hillsborough County FIRM Panels # 12057C0405H, #12057C0410H, and # 12057C0394H dated 08/28/2008.
- Proposed Work and Purpose:** Hillsborough County Site 1: Repaired and replaced culvert embankment, drainage ditch embankment, asphalt, and road stripping; Mitigation upgrades: addition of rip rap at embankments, replaced circular culvert corrugated metal pipes (CMP) to elliptical reinforced concrete pipes (RCP), cast-in-place concrete end walls and footers. Site 2: Repaired and replaced cast-in-place end walls and footers, concrete sidewalk, metal pipe top and mid hand railing, and metal guard railing. Mitigation upgrades: replaced circular culvert corrugated metal pipes (CMP) with elliptical reinforced concrete pipes (RCP). Site 3: Replaced sod; Mitigation upgrades: placed rip rap and replaced a block retaining wall with a concrete box inlet with metal grate.
- Project Alternatives:** The alternative that has been considered is the no action alternative. This alternative is not feasible as the area will remain vulnerable to property damage and hazards to human safety due to flooding. The no action alternative would adversely impact social and economic resources for the community. Alternate locations were not considered as the culverts and headwall are functionally dependent upon their locations within the floodplain.  
The applicant has incorporated mitigation measures, improving the facilities beyond their predisaster design, to minimize risk to the facilities in the case of future flooding events.
- Comments:** This will serve as the final public notice regarding the above-described action funded by the FEMA PA program. Interested persons may submit comments, questions, or request a map of this specific project by writing to the Federal Emergency Management Agency, Region 4, 3005 Chamblee-Tucker Road, Atlanta, Georgia 30341 or by emailing FEMA-R4EHP@fema.dhs.gov. Comments should be sent in writing with the subject line FL-4337-PW-08346, Hillsborough County at the above address within 15 days of the date of this notice.

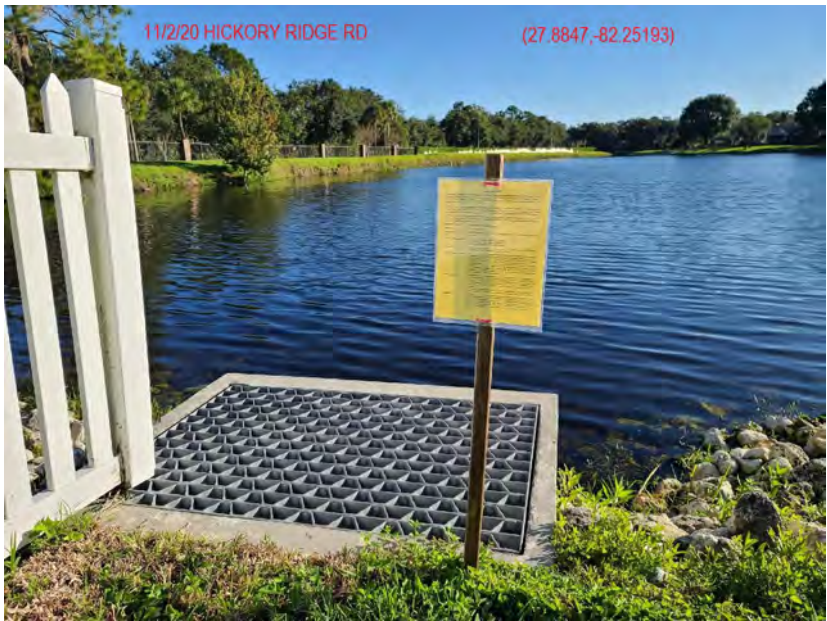

2204 Hickory Ridge Drive  
Valrico, Florida 33596

Hickory Ridge Dr.  
(27.88475, -82.25193)



2901 Sydney Dover Road  
Dover, Florida 93012

Sydney Dover Rd.  
(17.988246,-82.207257)



2705 W Trapnell Road  
Plant City, Florida 33566

W. Trapnell Rd  
(27.96693, -82.15022)